

# PLAT NO. 20 CITY OF ATLANTIS, FLORIDA

BEING A REPLAT OF A PORTION OF TRACTS 10 AND 16 OF THE SUBDIVISION OF THE  
SOUTHEAST QUARTER OF SECTION 36, TOWNSHIP 44 SOUTH, RANGE 42 EAST AS RECORDED  
IN PLAT BOOK 3, PAGE 10, PUBLIC RECORDS, PALM BEACH COUNTY, FLORIDA AND A  
PORTION OF THE SOUTHWEST QUARTER OF SECTION 31, TOWNSHIP 44 SOUTH, RANGE 43 EAST  
CITY OF ATLANTIS, PALM BEACH COUNTY, FLORIDA

MAY 2002 SHEET 3 OF 3

**EWING AND SHIRLEY, INC.**  
SURVEYORS AND MAPPERS  
CERTIFICATE OF AUTHORIZATION NO. 3752  
6295 LAKE WORTH ROAD, SUITE 13  
LAKE WORTH, FLORIDA 33463  
TELE: (561)988-0421 • FAX: (561)988-0478

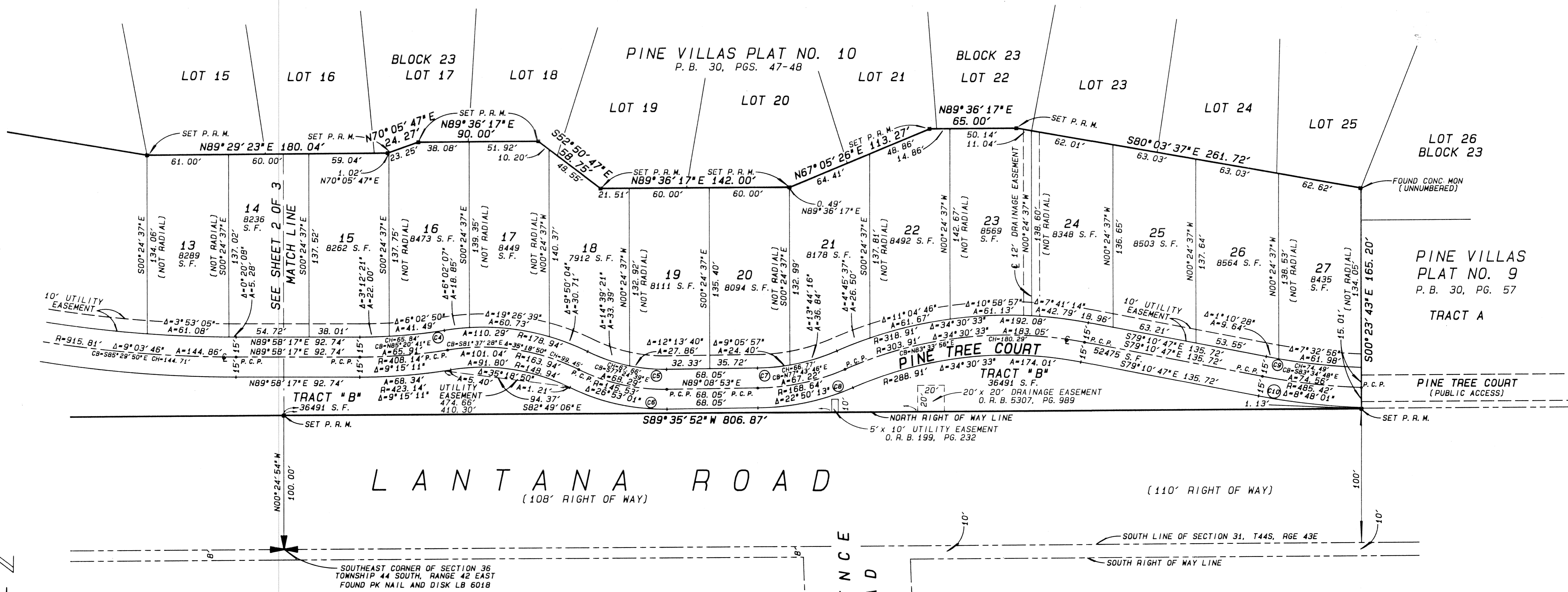
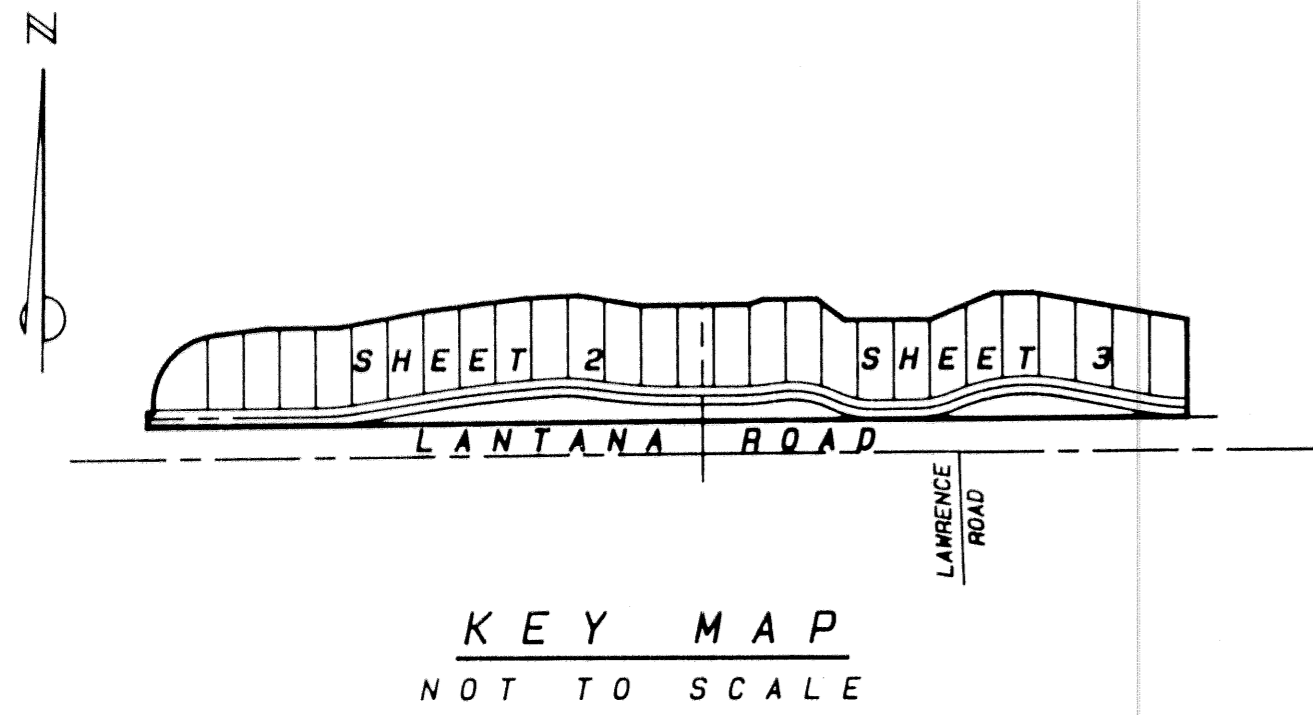

**LEGEND**

A	DENOTES ARC
CB	DENOTES CHORD BEARING
CH	DENOTES CHORD LENGTH
NO	DENOTES CONCRETE MONUMENT
NO	DENOTES NUMBER
O. R. B.	DENOTES OFFICIAL RECORD BOOK
P. B.	DENOTES PLAT BOOK
PG(S).	DENOTES PAGE(S)
P. C. P.	DENOTES PERMANENT CONTROL POINT
P. R. M.	DENOTES PERMANENT REFERENCE MONUMENT
R	DENOTES RADIUS
RGE	DENOTES RANGE
T	DENOTES TOWNSHIP
Δ	DENOTES CENTRAL ANGLE
⊙	DENOTES CENTER LINE
S. F.	DENOTES SQUARE FEET

**CURVE TABLE**

NUMBER	CENTRAL ANGLE	RADIUS	ARC
C1	8°34'57"	410.00'	61.42'
C2	8°34'57"	440.00'	65.91'
C3	12°51'58"	331.34'	74.40'
C4	9°15'11"	393.14'	63.49'
C5	26°53'01"	130.53'	61.25'
C6	26°53'01"	160.53'	75.32'
C7	22°50'13"	153.64'	61.24'
C8	22°50'13"	183.64'	73.20'
C9	8°43'24"	470.42'	71.62'
C10	8°52'22"	500.42'	77.49'

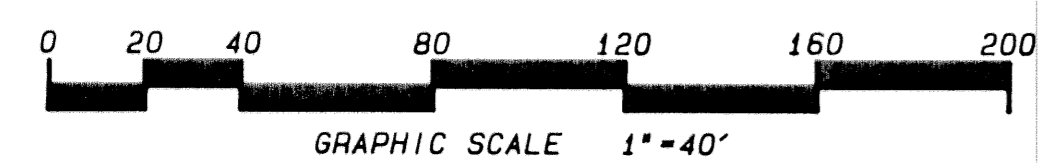

THIS INSTRUMENT WAS PREPARED BY KENT W. EWING, JR.  
IN THE OFFICE OF EWING AND SHIRLEY, INC.  
6295 LAKE WORTH ROAD, SUITE 13  
LAKE WORTH, FLORIDA 33463