

PLAT OF LA POSADA

LYING IN SECTION 6, TOWNSHIP 42 SOUTH, RANGE 43 EAST
CITY OF PALM BEACH GARDENS, PALM BEACH COUNTY, FLORIDA
JANUARY 2002

SHEET 3 OF 4

8

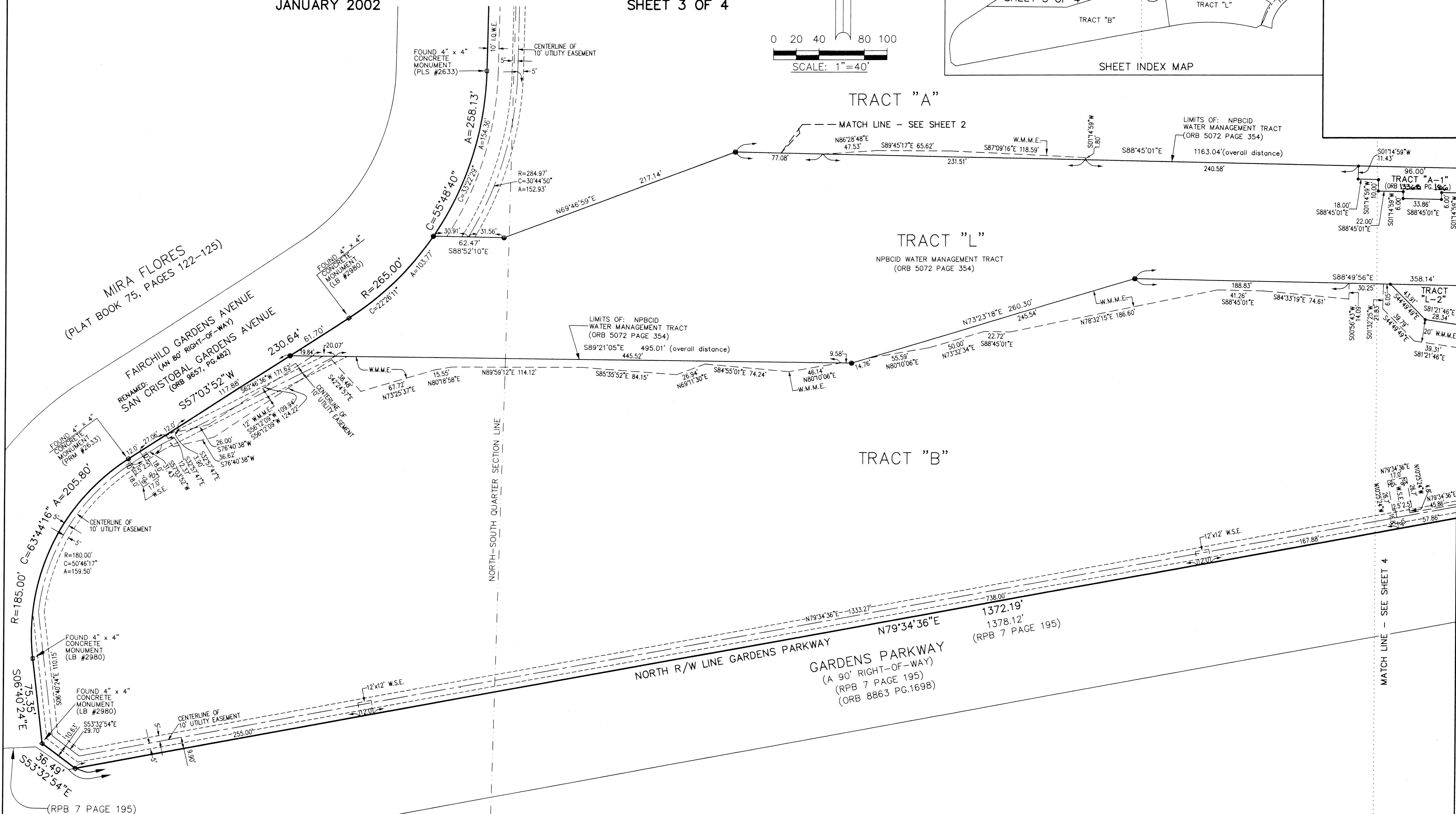
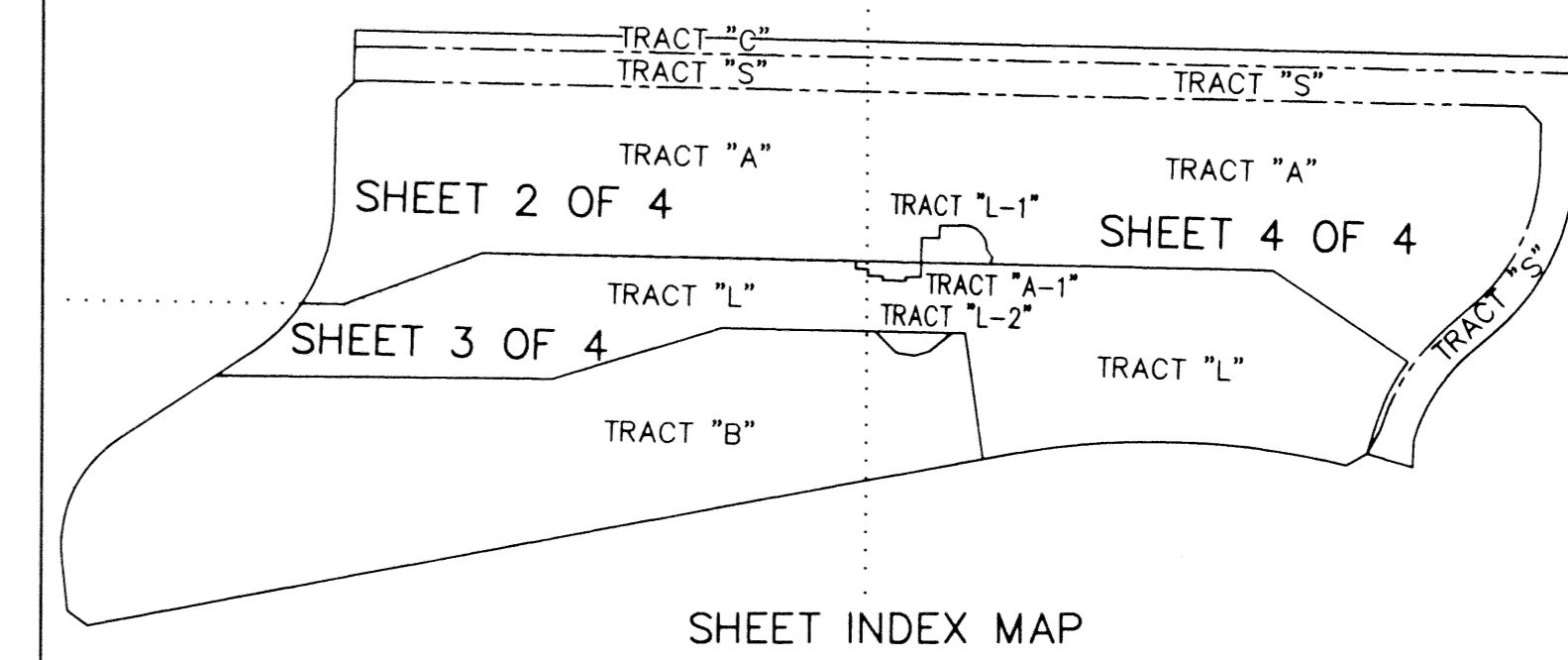
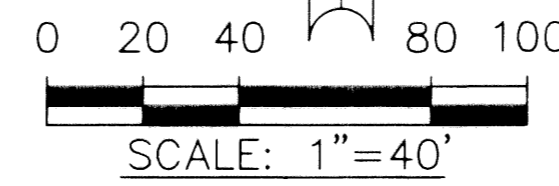

THIS INSTRUMENT PREPARED BY:
JOHN E. PHILLIPS, III
PROFESSIONAL SURVEYOR AND MAPPER
STATE OF FLORIDA No. 4826

**PLAT OF
LA POSADA**

NOTICE:
THIS PLAT, AS RECORDED IN ITS GRAPHIC FORM, IS THE OFFICIAL DEPICTION OF THE SUBDIVIDED LANDS DESCRIBED HEREIN AND WILL IN NO CIRCUMSTANCES BE SUPPLANTED IN AUTHORITY BY ANY OTHER GRAPHIC OR DIGITAL FORM OF THE PLAT.
THERE MAY BE ADDITIONAL RESTRICTIONS THAT ARE NOT RECORDED ON THIS PLAT THAT MAY BE FOUND IN THE PUBLIC RECORDS OF THIS COUNTY.

DRAWN: MB
CHECKED: MDB
PROJ. No. 99063
DATE: 12/18/01
SHEET 3 OF 4