

THIS INSTRUMENT WAS PREPARED BY:

CRAVEN • THOMPSON & ASSOCIATES, INC.
 ENGINEERS • PLANNERS • SURVEYORS
 3563 N.W. 53RD STREET FORT LAUDERDALE, FLORIDA 33309 (954) 739-6400
 FAX: (954) 739-6409

AUGUST 2001 97-0072032

CITYHOMES AT CITYPLACE

A REPLAT OF TRACT "5", TRACT "6" AND A PORTION OF TRACT "A", CITYPLACE PLAT NO. 2, AS RECORDED IN PLAT BOOK 90, PAGES 33-37
PALM BEACH COUNTY RECORDS, ALL LYING IN SECTION 28, TOWNSHIP 43 SOUTH, RANGE 43 EAST,
IN THE CITY OF WEST PALM BEACH, PALM BEACH COUNTY, FLORIDA

SHEET 2 OF 4 SHEETS

107



STATE OF FLORIDA
 COUNTY OF PALM BEACH
 THIS PLAT WAS FILED FOR RECORD AT _____
 THIS _____ DAY OF _____, 2002
 AND DULY RECORDED IN PLAT BOOK NO. _____
 ON PAGES _____
 DOROTHY H. WILKEN,
 CLERK OF THE CIRCUIT COURT
 BY _____ DEPUTY CLERK

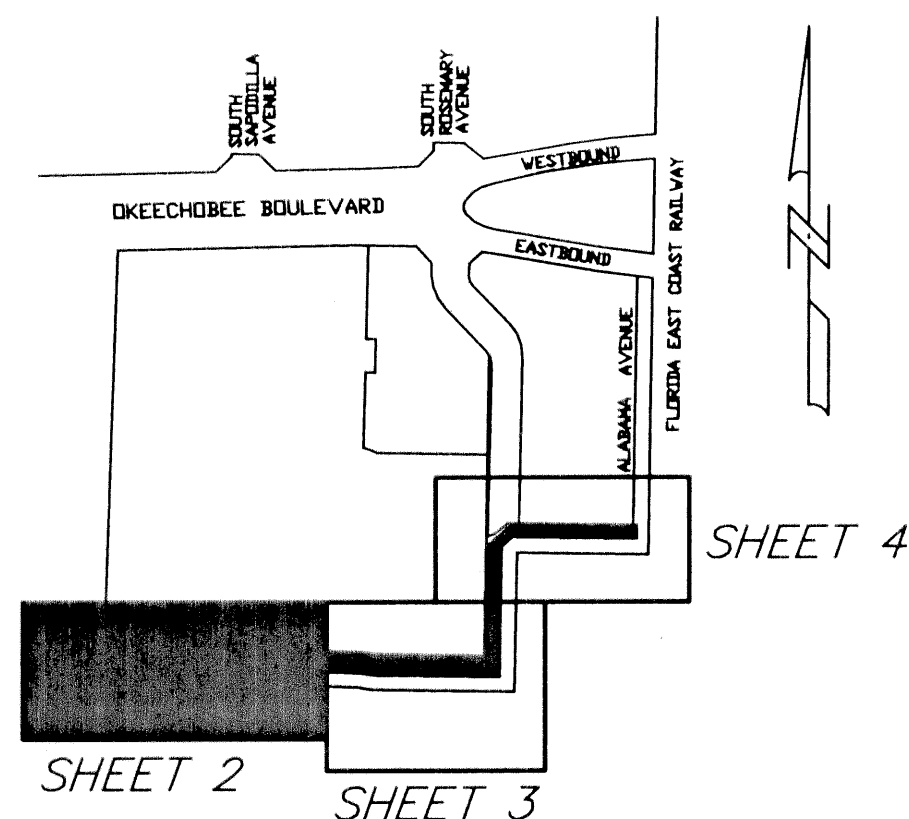

KEY MAP
NOT TO SCALE

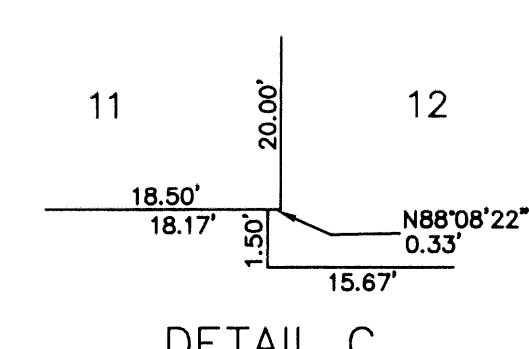
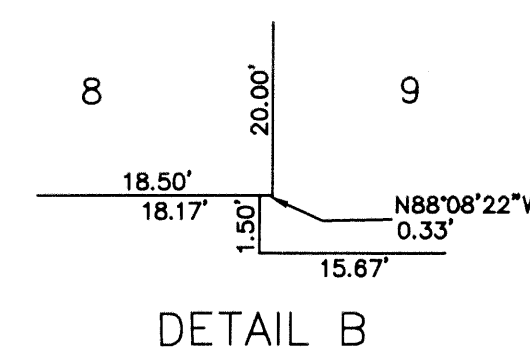
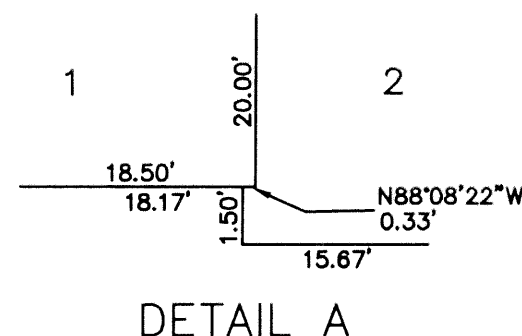
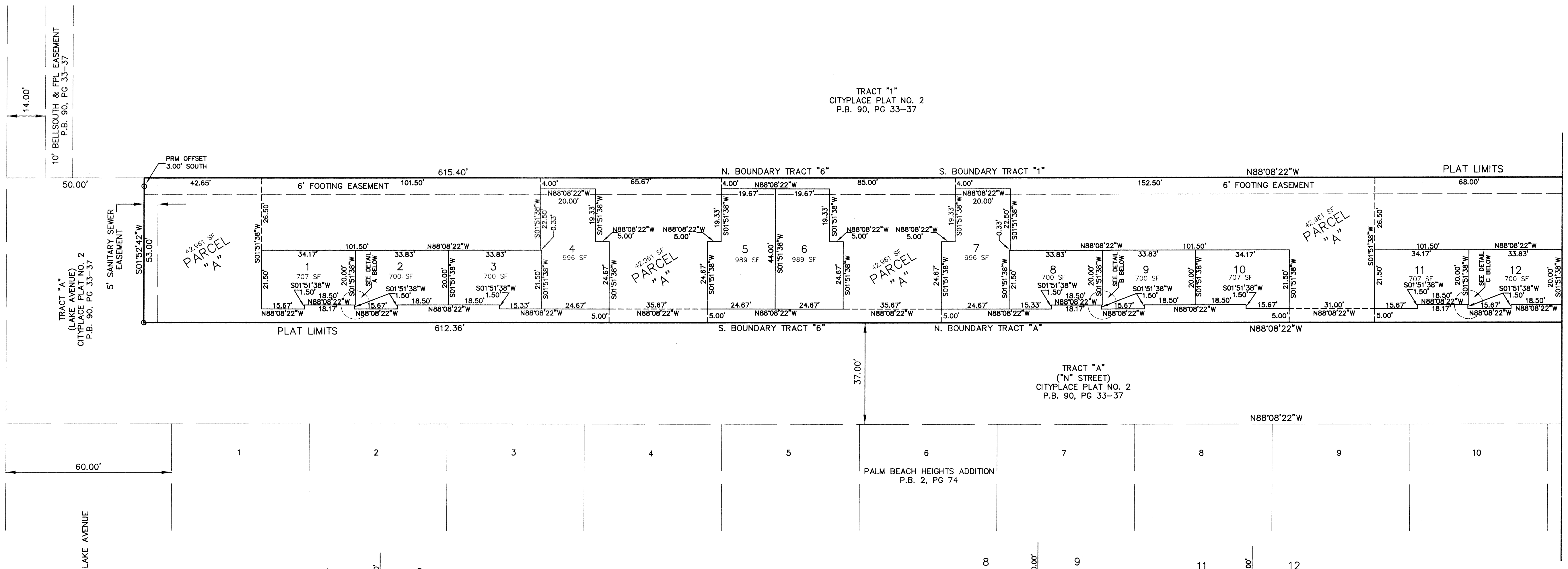

- ⊙ DENOTES SET PERMANENT REFERENCE MONUMENT (P.R.M.) NUMBER LB271 UNLESS NOTED OTHERWISE
- O.R.B DENOTES OFFICIAL RECORDS BOOK
- P.B. DENOTES PLAT BOOK
- PG. DENOTES PAGE
- SF DENOTES SQUARE FEET
- ALL THE RECORDING INFORMATION FOUND HEREON CAN BE FOUND IN THE PUBLIC RECORDS OF PALM BEACH COUNTY
- THE BEARINGS REFERENCED HEREON ARE BASED ON A BEARING OF NORTH 88°08'22" WEST ALONG THE NORTH BOUNDARY OF TRACT "6" AS SHOWN ON CITYPLACE PLAT NO. 2 AS RECORDED IN PLAT BOOK 90, PAGES 33-37 OF THE PUBLIC RECORDS OF PALM BEACH COUNTY, FLORIDA.
- NOTICE: THIS PLAT, AS RECORDED IN ITS GRAPHIC FORM IN THE OFFICIAL DEPICTION OF THE SUBDIVIDED LANDS DESCRIBED HEREIN AND WILL IN NO CIRCUMSTANCES BE SUPPLANTED IN AUTHORITY BY ANY OTHER GRAPHIC OR DIGITAL FORM OF THE PLAT. THERE MAY BE ADDITIONAL RESTRICTIONS THAT ARE NOT RECORDED ON THIS PLAT THAT MAY BE FOUND IN THE PUBLIC RECORDS OF THIS COUNTY.