

W.L.FISH & COMPANY, Inc.

PROFESSIONAL SURVEYORS AND MAPPERS
105 S. Narcissus Ave., Suite 712, West Palm Beach, Florida 33401
Phone: (561)833-5001 Fax: (561)659-6745
L. B. No. 6216 E-mail: mappers@wlfish.com

GOODISON PARK ESTATES

BEING A PORTION OF SECTION 28,
TOWNSHIP 46 SOUTH, RANGE 43 EAST,
CITY OF DELRAY BEACH, PALM BEACH COUNTY, FLORIDA
FEBRUARY 2002
SHEET 2 OF 2

COUNTY OF PALM BEACH
STATE OF FLORIDA
THIS PLAT WAS FILED FOR RECORD
AT _____ .M. THIS _____ DAY
OF _____ , 2002 AND DULY
RECORDED IN PLAT BOOK NO. _____
ON PAGE _____
DOROTHY H. WILKEN,
Clerk Circuit Court
BY: _____ D.C.

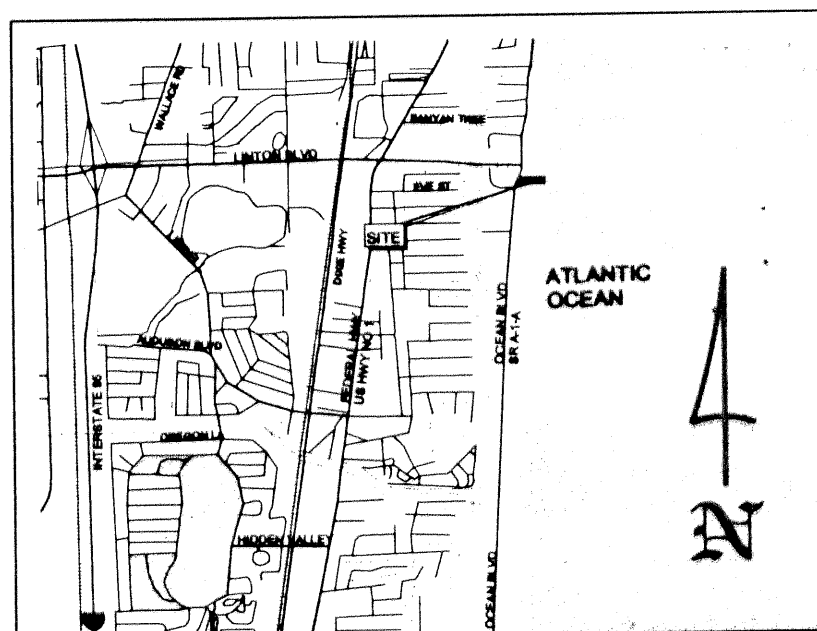

LOCATION MAP
NOT TO SCALE

SEASIDE DUNES
PLAT BOOK 77, PG. 1

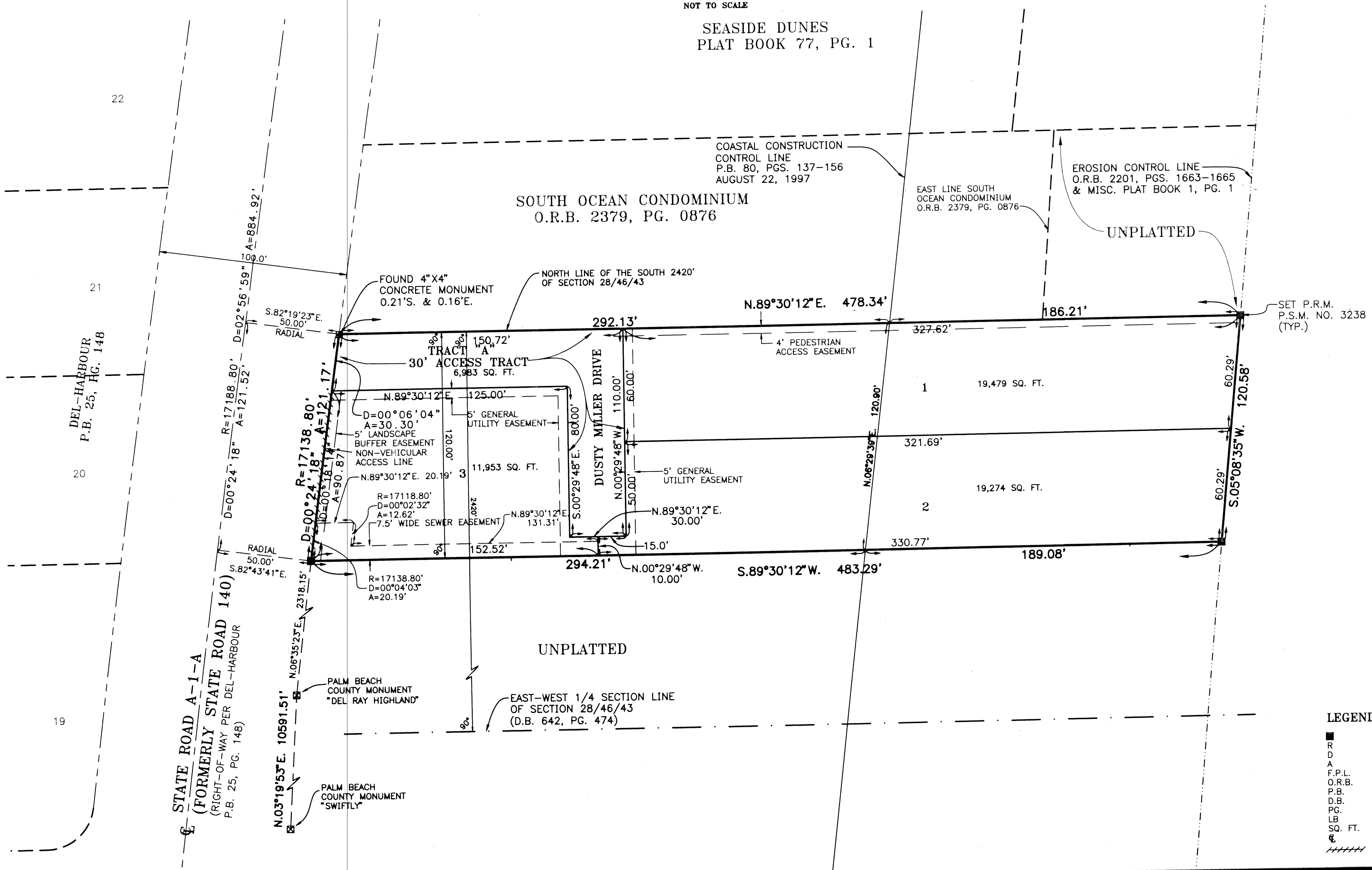

- LEGEND:**
- - DENOTES PERMANENT REFERENCE MONUMENT, P.S.M. NO. 3238
 - R - DENOTES RADIUS
 - D - DENOTES CENTRAL (DELTA) ANGLE
 - A - DENOTES ARC LENGTH
 - F.P.L. - DENOTES FLORIDA POWER & LIGHT COMPANY
 - O.R.B. - DENOTES OFFICIAL RECORD BOOK
 - P.B. - DENOTES PLAT BOOK
 - D.B. - DENOTES DEED BOOK
 - PG. - DENOTES PAGE
 - LB - DENOTES LICENSED BUSINESS
 - SQ. FT. - DENOTES SQUARE FEET
 - ⚡ - DENOTES NON-VEHICULAR ACCESS LINE