

# CLOCKTOWER HAMMOCK

LYING IN SECTION 1, TOWNSHIP 41 SOUTH,  
RANGE 42 EAST, TOWN OF JUPITER,  
PALM BEACH COUNTY, FLORIDA  
JULY 2002  
SHEET 2 OF 2

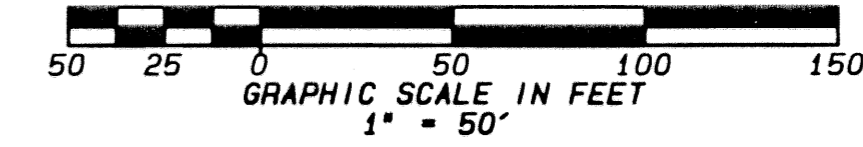

LOT NUMBER	SQUARE FOOTAGE	LOT ACREAGE	LOT NUMBER	SQUARE FOOTAGE	LOT ACREAGE
TRACT "A"	92703.6	2.028	LOT 20	6500.0	0.149
TRACT "B"	71393.1	1.639	LOT 21	6500.0	0.149
TRACT "C"	5064.8	0.116	LOT 22	6500.0	0.149
LOT 1	7921.2	0.182	LOT 23	7800.0	0.179
LOT 2	7242.7	0.166	LOT 24	10025.9	0.230
LOT 3	7225.1	0.166	LOT 25	7250.0	0.167
LOT 4	9269.2	0.213	LOT 26	7260.0	0.167
LOT 5	15920.1	0.365	LOT 27	7260.0	0.167
LOT 6	10067.8	0.231	LOT 28	7260.0	0.167
LOT 7	6827.8	0.156	LOT 29	7260.0	0.167
LOT 8	6625.4	0.152	LOT 30	7260.0	0.167
LOT 9	6625.4	0.152	LOT 31	10306.5	0.237
LOT 10	6625.4	0.152	LOT 32	8120.9	0.186
LOT 11	6625.4	0.152	LOT 33	6556.8	0.151
LOT 12	6625.4	0.152	LOT 34	6556.8	0.151
LOT 13	6625.4	0.152	LOT 35	6556.8	0.151
LOT 14	6625.4	0.152	LOT 36	6995.0	0.160
LOT 15	7734.1	0.177	LOT 37	6556.8	0.151
LOT 16	7614.4	0.173	LOT 38	6556.8	0.151
LOT 17	7052.7	0.160	LOT 39	6556.8	0.151
LOT 18	8098.6	0.186	LOT 40	9390.9	0.216
LOT 19	6500.0	0.149			
TOTAL:	471907.7	10.834			

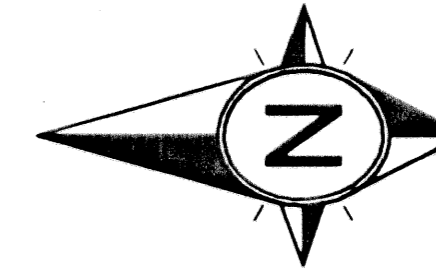
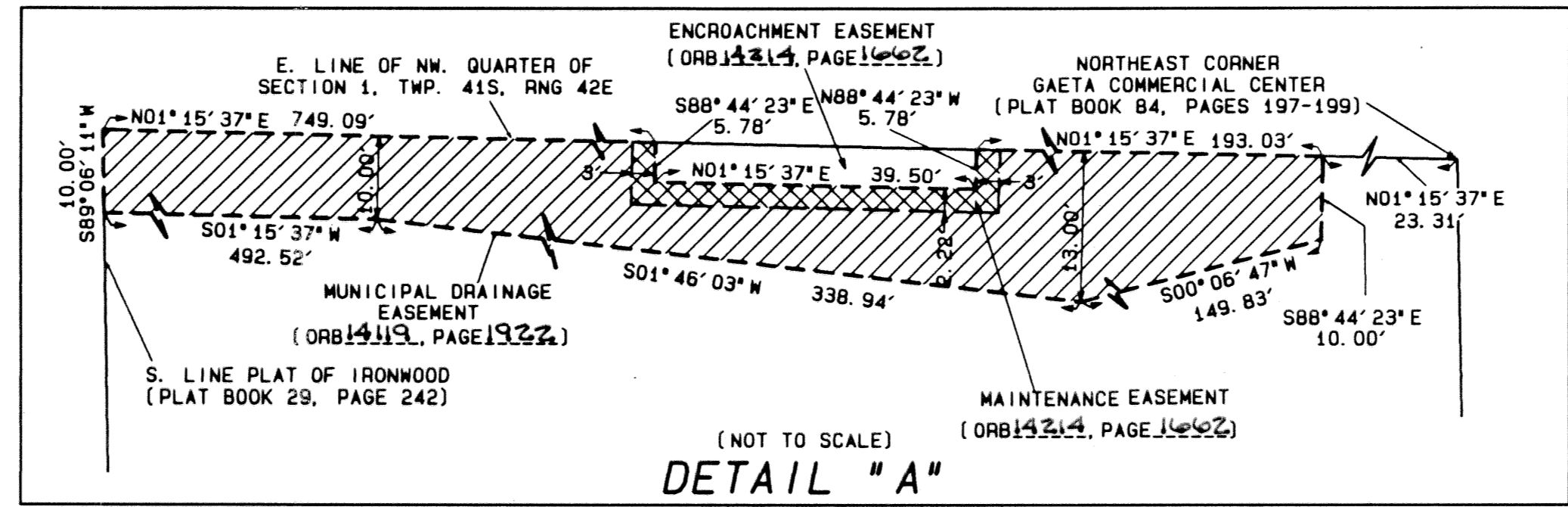

- LEGEND**
- ✱ ZERO SIDE OF LOT (INDICATOR)
  - SET PERMANENT REFERENCE MONUMENT (PRM) STAMPED LS # 2439
  - FOUND PERMANENT REFERENCE MONUMENT (PRM) NOT STAMPED
  - SET PERMANENT CONTROL POINT STAMPED LS # 2439
  - P. O. B. POINT OF BEGINNING
  - P. O. C. POINT OF COMMENCEMENT
  - S. F. SQUARE FEET
  - R. M. E. RECIPROCAL MAINTENANCE EASEMENT (TYP)
  - TYPICAL
  - RADIUS POINT

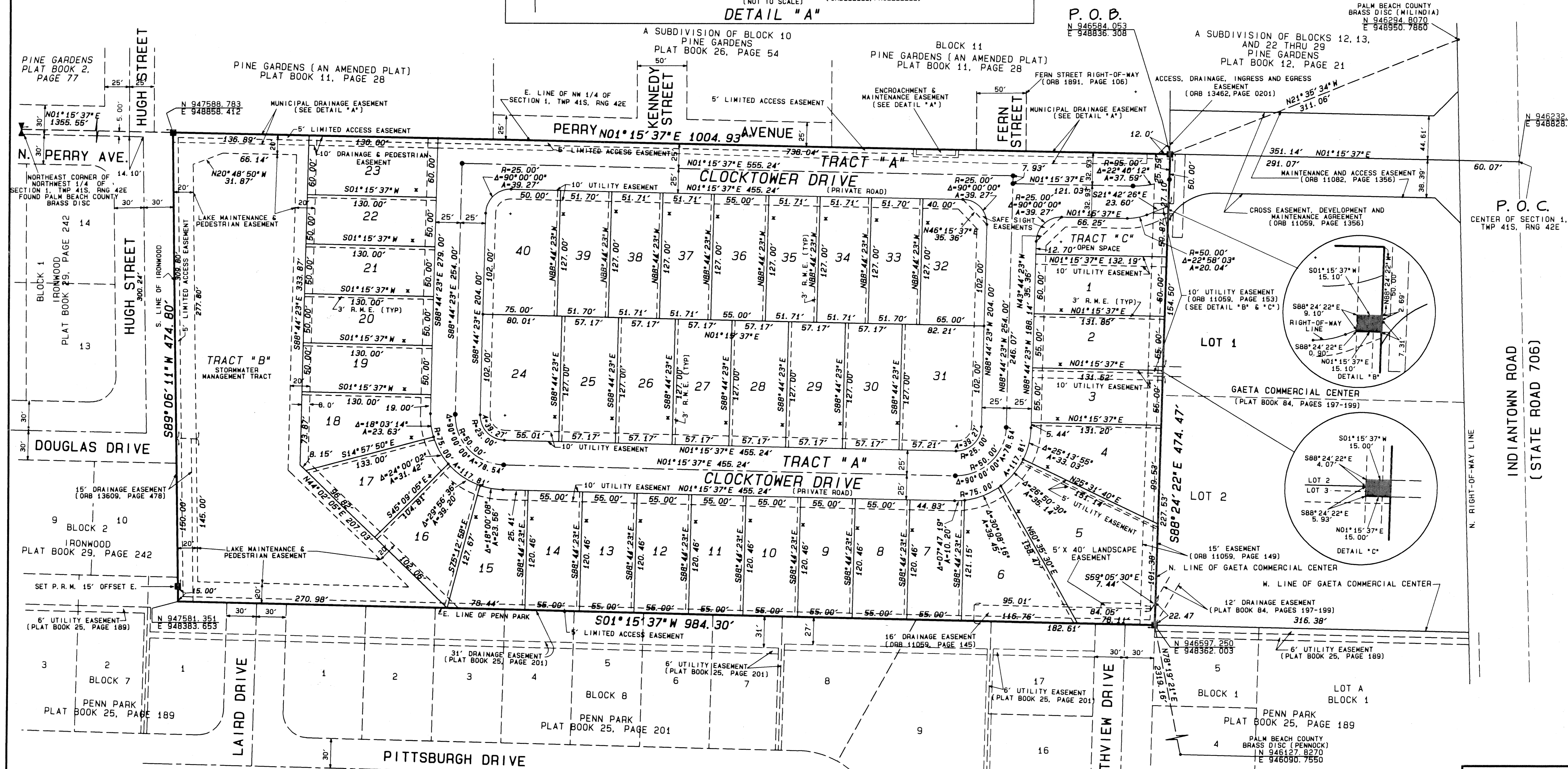

**DAILEY AND ASSOCIATES, INC.**  
SURVEYING & MAPPING  
112 N. U. S. HIGHWAY No. 1  
TEQUESTA, FLORIDA 33469  
PHONE: (561) 748-8424