

COUNTY CLERKS CERTIFICATION
 STATE OF FLORIDA
 COUNTY OF PALM BEACH
 THIS PLAT WAS FILED FOR RECORD AT _____ THIS _____ DAY OF _____ 2002, AND DULY RECORDED IN PLAT BOOK _____ ON PAGE _____
 DOROTHY H. WILKEN
 CLERK OF CIRCUIT COURT
 BY: _____
 DEPUTY CLERK

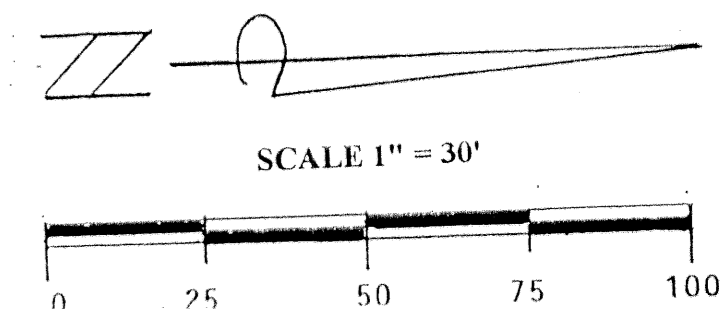

PREPARING SURVEYOR'S STATEMENT
 THIS INSTRUMENT WAS PREPARED BY:
 JOSEPH M. TUCKER
 RICHARD L. SHEPHARD & ASSOCIATES INC.
 219 S.E. 23 RD. AVENUE
 P O BOX 759
 BOYNTON BEACH, FLORIDA 33435
 PHONE: (561) 737-6546
 FAX: (561) 734-7546

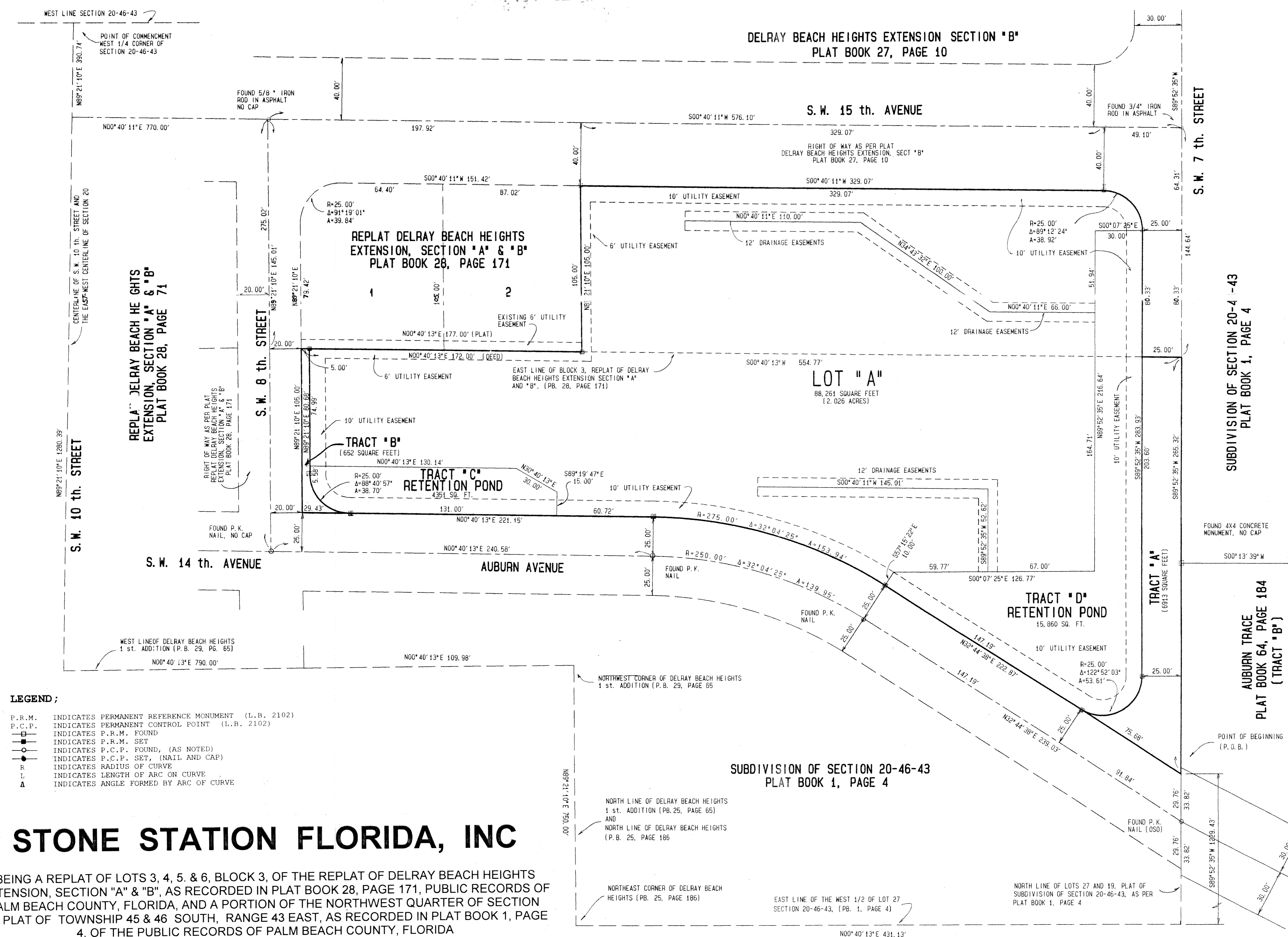
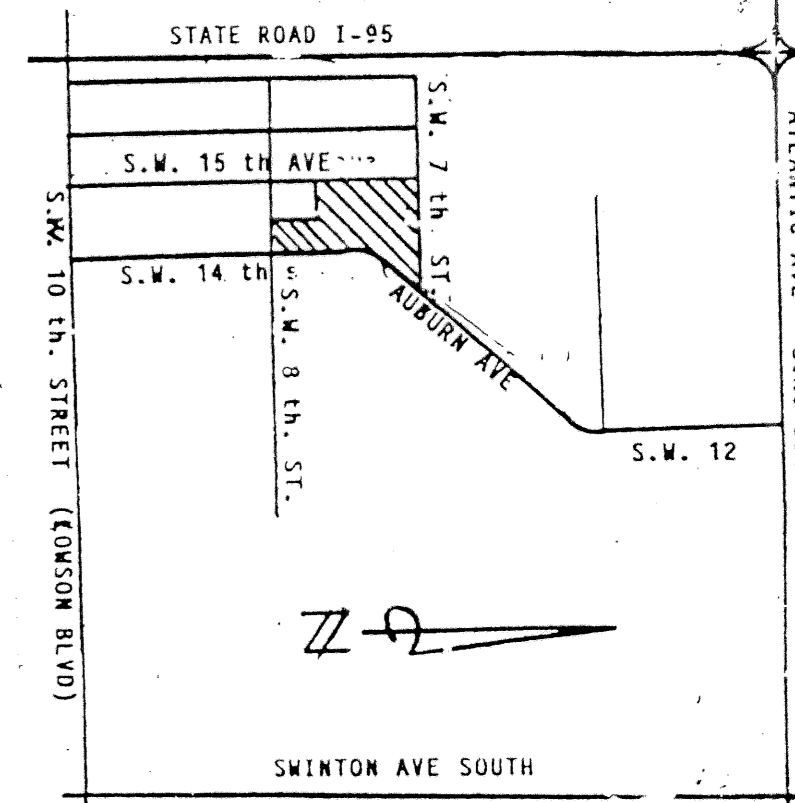

- LEGEND:**
- P.R.M. INDICATES PERMANENT REFERENCE MONUMENT (L.B. 2102)
 - P.C.P. INDICATES PERMANENT CONTROL POINT (L.B. 2102)
 - INDICATES P.R.M. FOUND
 - INDICATES P.R.M. SET
 - INDICATES P.C.P. FOUND, (AS NOTED)
 - INDICATES P.C.P. SET, (NAIL AND CAP)
 - R INDICATES RADIUS OF CURVE
 - L INDICATES LENGTH OF ARC ON CURVE
 - A INDICATES ANGLE FORMED BY ARC OF CURVE

STONE STATION FLORIDA, INC

BEING A REPLAT OF LOTS 3, 4, 5, & 6, BLOCK 3, OF THE REPLAT OF DELRAY BEACH HEIGHTS EXTENSION, SECTION "A" & "B", AS RECORDED IN PLAT BOOK 28, PAGE 171, PUBLIC RECORDS OF PALM BEACH COUNTY, FLORIDA, AND A PORTION OF THE NORTHWEST QUARTER OF SECTION 20, PLAT OF TOWNSHIP 45 & 46 SOUTH, RANGE 43 EAST, AS RECORDED IN PLAT BOOK 1, PAGE 4, OF THE PUBLIC RECORDS OF PALM BEACH COUNTY, FLORIDA

CITY OF DELRAY BEACH, PALM BEACH COUNTY, FLORIDA
 OCTOBER 2002
 SHEET 2 OF 2

LB 2102 Joe Tucker
 LAND SURVEYORS
RICHARD L. SHEPHARD and Associates
 219 S.E. 23RD AVENUE Boynton Beach, Florida 33435
 Phone: (561) 391-4388
 P.O. BOX 759 Boynton (561) 737-6546
 BOYNTON BEACH, FLORIDA 33435 FAX: (561) 734-7546