

NOVEMBER 2002

SEMINOLE GARDENS AT WOODBINE PARCEL "F"

(A PART OF WOODBINE RESIDENTIAL PLANNED UNIT DEVELOPMENT)
LYING IN, AND BEING A PORTION OF, THE NORTHWEST ONE-QUARTER OF SECTION 25, TOWNSHIP 42 SOUTH, RANGE 42 EAST, CITY OF RIVIERA BEACH, PALM BEACH COUNTY, FLORIDA, AND BEING A RE-PLAT OF ALL OF PARCEL "F", WOODBINE PARTIAL RE-PLAT, RECORDED IN PLAT BOOK 77, PAGE 143, PUBLIC RECORDS, PALM BEACH COUNTY, FLORIDA.

WOODBINE COMMONS COMMERCIAL CENTER PLAT
(PLAT BOOK 89, PAGE 106)

WOODBINE PARCEL "I"
(PLAT BOOK 83, PAGE 163)

C/L WOODBINE TRAIL
(PLAT BOOK 72, PAGE 46)
273.00'

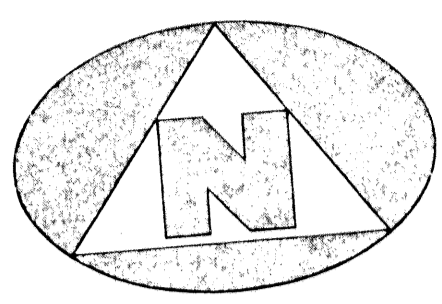

GRAPHIC SCALE
(IN FEET)

SHEET INDEX

(NOT TO SCALE)

83	1	106	107	130	24	25
82	2	105	108	129	26	26
81	3	104	109	128	27	27
80	4	103	110	127	28	28
79	5	102	111	126	29	29
78	6	101	112	125	30	30
77	7	100	113	124	31	31
76	8	99	114	123	32	32
75	9	98	115	122	33	33
74	10	97	116	121	34	34
73	11	96	117	120	35	35
72	12	95	118	119	36	36
71	13	94	119	118	37	37
70	14	93	120	117	38	38
69	15	92	121	116	39	39
68	16	91	122	115	40	40
67	17	90	123	114		
	18	89	124	113		
	19	88		112		
	20	87		111		
	21	86		110		
	22	85		109		
	23	84		108		

LEGEND:

- (R) DENOTES A RADIAL LINE
- C/L DENOTES A CENTERLINE
- D.E. DENOTES DRAINAGE EASEMENT
- U.E. DENOTES UTILITY EASEMENT
- W.S.E. DENOTES WATER & SEWER EASEMENT
- R DENOTES RADIUS DISTANCE
- L DENOTES ARC LENGTH DISTANCE
- CA DENOTES CENTRAL ANGLE
- LCB DENOTES LONG CHORD BEARING
- CHD DENOTES CHORD DISTANCE
- ORB DENOTES OFFICIAL RECORDS BOOK
- PB DENOTES PLAT BOOK NUMBER
- PG DENOTES PAGE NUMBER
- PCP DENOTES PERMANENT CONTROL POINT
- PRM DENOTES PERMANENT REFERENCE MONUMENT
- DENOTES A SET PERMANENT REFERENCE MONUMENT (L.S. 2424)
- DENOTES A FOUND PERMANENT REFERENCE MONUMENT (L.S. 2424)
- ⊙ DENOTES A SET PERMANENT CONTROL POINT (L.S. 2424)
- DENOTES A FOUND PERMANENT CONTROL POINT (L.S. 2424)

SURVEYOR'S NOTES:

- THE BASE BEARING, AS SHOWN HEREON, IS N01°45'20"E ALONG THE WEST BOUNDARY OF PARCEL "F", WOODBINE PARTIAL RE-PLAT.
- IN THOSE INSTANCES WHERE UTILITY OR DRAINAGE STRUCTURES ARE CONSTRUCTED IN CONFLICT WITH THE PLATTED PERMANENT CONTROL POINT POSITION STRADDLERS MONUMENTED AS PERMANENT CONTROL POINTS WILL BE SET TO REFERENCE THE PLATTED POSITION.
- LINE(S) THAT INTERSECT CURVES ARE NOT RADIAL UNLESS OTHERWISE NOTED.
- THIS INSTRUMENT WAS PREPARED BY WM. R. VAN CAMPEN, P.S.M. NO. 2424, IN AND FOR THE OFFICES OF BENCH MARK LAND SURVEYING & MAPPING, INC., 4152 WEST BLUE HERON BOULEVARD, SUITE 121, RIVIERA BEACH, FLORIDA, 33407

BENCH MARK LAND SURVEYING & MAPPING, INC.
4152 W. BLUE HERON BOULEVARD • SUITE 121
RIVIERA BEACH • FLORIDA 33404
PHONE: (561) 848-2102 • L.B. 2171 • FAX: (561) 844-9659
EMAIL: bmlsm@aol.com WEB: http://members.aol.com/bmlsm

RECORD PLAT

SEMINOLE GARDENS AT WOODBINE PARCEL "F"

DWN	KVC	FB	DATE	04/04/2002	WO#	P11F
CKD	WVC	FILE	PLAT	SCALE	1"=30'	SHEET 4 OF 4

(SEE SHEET 3 OF 4) - MATCHLINE

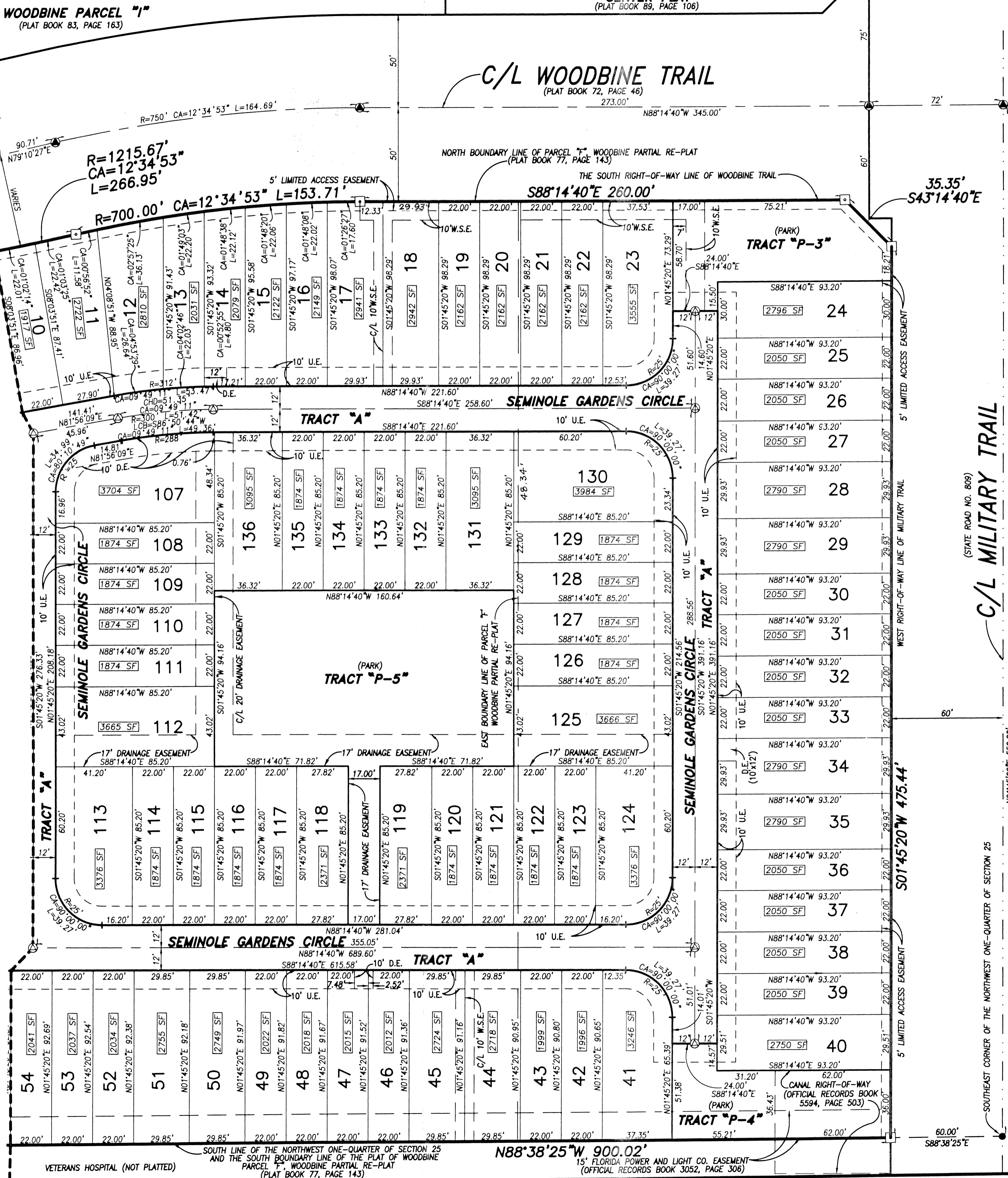

VETERANS HOSPITAL (NOT PLATTED)

SOUTH LINE OF THE NORTHWEST ONE-QUARTER OF SECTION 25 AND THE SOUTH BOUNDARY LINE OF THE PLAT OF WOODBINE PARCEL "F", WOODBINE PARTIAL RE-PLAT (PLAT BOOK 77, PAGE 143)
N88°38'25"W 900.02'
15' FLORIDA POWER AND LIGHT CO. EASEMENT (OFFICIAL RECORDS BOOK 3052, PAGE 306)

(STATE ROAD NO. 808)
C/L MILITARY TRAIL
CENTERLINE OF MILITARY TRAIL AND THE EAST LINE OF THE NORTHWEST ONE-QUARTER OF SECTION 25

SOUTHEAST CORNER OF THE NORTHWEST ONE-QUARTER OF SECTION 25
N01°45'20"E 550.02'