

MIRASOL CLUBHOUSE AND VILLAS

PART OF GOLF DIGEST P.C.D.
BEING IN SECTION 04, TOWNSHIP 42 SOUTH, RANGE 42 EAST,
CITY OF PALM BEACH GARDENS,
PALM BEACH COUNTY, FLORIDA
SHEET 1 OF 4

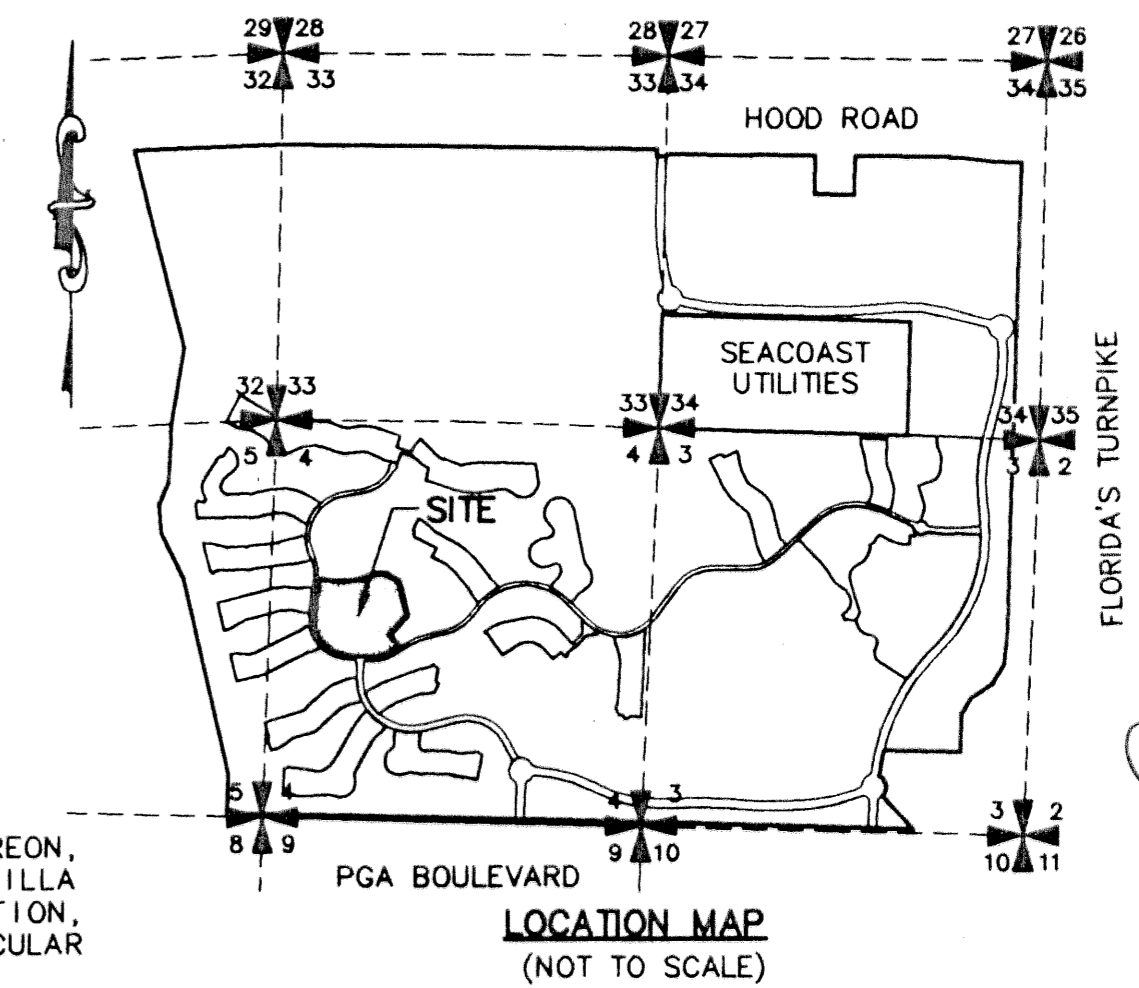

STATE OF FLORIDA
COUNTY OF PALM BEACH

THIS PLAT WAS FILED FOR
RECORD AT 8:20 A.M.
THIS 15th DAY OF April
AD, 2003 AND DULY RECORDED
IN PLAT BOOK 98 ON PAGES
11 THROUGH 114

DOROTHY H. WILKEN, CLERK
BY: *[Signature]* D.C.

CIRCUIT COURT SEAL

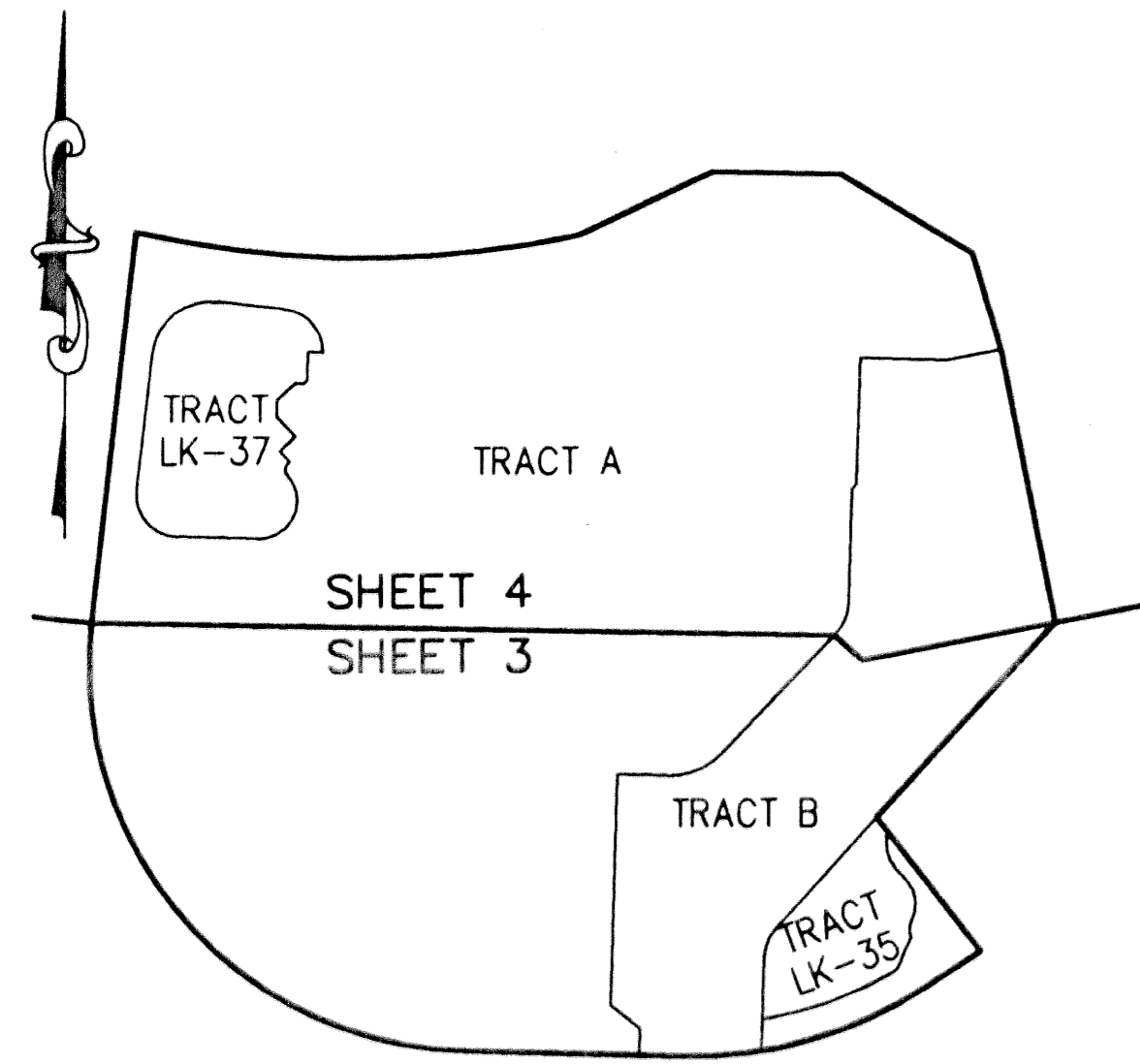

SHEET LOCATION MAP
NOT TO SCALE

DEDICATION

KNOW ALL MEN BY THESE PRESENTS THAT TAYLOR WOODROW COMMUNITIES AT MIRASOL, LTD., A FLORIDA LIMITED PARTNERSHIP, LICENSED TO DO BUSINESS IN FLORIDA, OWNER OF THE LAND SHOWN HEREON, PART OF GOLF DIGEST P.C.D., BEING IN SECTION 04, TOWNSHIP 42 SOUTH, RANGE 42 EAST, CITY OF PALM BEACH GARDENS, PALM BEACH COUNTY, FLORIDA AND SHOWN HEREON AS "MIRASOL CLUBHOUSE AND VILLAS", BEING MORE PARTICULARLY DESCRIBED AS FOLLOWS:
A PARCEL OF LAND SITUATE IN SECTION 04, TOWNSHIP 42 SOUTH, RANGE 42 EAST, PALM BEACH COUNTY, FLORIDA, BEING MORE PARTICULARLY DESCRIBED AS FOLLOWS:

COMMENCING AT THE SOUTHWEST CORNER OF THE NORTHWEST ONE-QUARTER (NW 1/4) OF SAID SECTION 04; THENCE ALONG THE WEST LINE OF SAID NORTHWEST ONE-QUARTER OF SECTION 04, NORTH 01°54'07" EAST, A DISTANCE OF 223.91 FEET; THENCE DEPARTING SAID WEST LINE, SOUTH 88°05'53" EAST, A DISTANCE OF 614.40 FEET TO A POINT ON THE EAST RIGHT-OF-WAY LINE OF MIRASOL WAY; TRACT A, MIRASOL PLAT TWO, ACCORDING TO THE PLAT THEREOF, AS RECORDED IN PLAT BOOK 89, PAGES 61 THROUGH 65, INCLUSIVE, OF THE PUBLIC RECORDS OF PALM BEACH COUNTY, FLORIDA, SAID POINT BEING THE POINT OF BEGINNING; THENCE ALONG SAID EAST RIGHT-OF-WAY LINE, NORTH 06°23'39" EAST, A DISTANCE OF 522.65 FEET TO THE POINT OF CURVATURE OF A CURVE CONCAVE TO THE WEST HAVING A RADIUS OF 630.00 FEET; THENCE NORTHERLY ALONG THE ARC OF SAID CURVE THROUGH A CENTRAL ANGLE OF 00°54'58", AN ARC DISTANCE OF 10.07 FEET TO A POINT ON THE ARC OF A NON-TANGENT CURVE CONCAVE TO THE NORTH HAVING A RADIUS OF 1367.74 FEET FROM WHICH A RADIAL LINE BEARS NORTH 13°19'17" EAST; THENCE EASTERLY ALONG THE ARC OF SAID CURVE THROUGH A CENTRAL ANGLE OF 25°07'16", AN ARC DISTANCE OF 599.68 FEET; THENCE NORTH 65°22'51" EAST, A DISTANCE OF 199.14 FEET; THENCE SOUTH 88°27'07" EAST, A DISTANCE OF 172.18 FEET; THENCE SOUTH 59°18'07" EAST, A DISTANCE OF 206.02 FEET; THENCE SOUTH 16°19'10" EAST, A DISTANCE OF 135.56 FEET; THENCE SOUTH 11°09'15" EAST, A DISTANCE OF 377.56 FEET; THENCE SOUTH 42°28'07" WEST, A DISTANCE OF 355.07 FEET; THENCE SOUTH 38°04'42" WEST, A DISTANCE OF 227.43 FEET TO A POINT ON THE NORTH RIGHT-OF-WAY LINE OF MIRASOL WAY, TRACT A, MIRASOL PLAT FOUR, ACCORDING TO THE PLAT THEREOF, AS RECORDED IN PLAT BOOK 94, PAGES 149 THROUGH 153, INCLUSIVE, OF THE AFOREMENTIONED PUBLIC RECORDS OF PALM BEACH COUNTY, FLORIDA; THENCE ALONG SAID NORTH RIGHT-OF-WAY LINE, SOUTH 56°57'27" WEST, A DISTANCE OF 86.16 FEET TO THE POINT OF CURVATURE OF A CURVE CONCAVE TO THE NORTHEAST HAVING A RADIUS OF 570.00 FEET; THENCE WESTERLY ALONG THE ARC OF SAID CURVE THROUGH A CENTRAL ANGLE OF 34°35'25", AN ARC DISTANCE OF 344.12 FEET TO THE POINT OF TANGENCY; THENCE NORTH 88°27'07" WEST, A DISTANCE OF 295.00 FEET TO THE POINT OF CURVATURE OF A CURVE CONCAVE TO THE NORTHEAST HAVING A RADIUS OF 520.00 FEET; THENCE WESTERLY ALONG THE ARC OF SAID CURVE THROUGH A CENTRAL ANGLE OF 94°50'47", AN ARC DISTANCE OF 860.80 FEET TO THE POINT OF BEGINNING.

CONTAINING 1,251,561.916 SQUARE FEET OR 28.73 ACRES, MORE OR LESS.

HAVE CAUSED THE SAME TO BE SURVEYED AND PLATTED AS SHOWN HEREON AND DO HEREBY DEDICATE AS FOLLOWS:

- 1. TRACT A, AS SHOWN HEREON, IS HEREBY DEDICATED TO MIRASOL CLUB, INC., A FLORIDA CORPORATION, NOT FOR PROFIT, ITS SUCCESSORS AND ASSIGNS, FOR RECREATION PURPOSES AND IS THE PERPETUAL MAINTENANCE OBLIGATION OF SAID ASSOCIATION, ITS SUCCESSORS AND ASSIGNS, WITHOUT RECOURSE TO THE CITY OF PALM BEACH GARDENS AND WITHOUT RECOURSE TO NORTHERN PALM BEACH COUNTY IMPROVEMENT DISTRICT.
- 2. TRACT B, AS SHOWN HEREON, IS HEREBY RESERVED BY TAYLOR WOODROW COMMUNITIES AT MIRASOL, LTD., A FLORIDA CORPORATION, NOT FOR PROFIT, ITS SUCCESSORS AND ASSIGNS, FOR RESIDENTIAL HOUSING PURPOSES AND IS THE PERPETUAL MAINTENANCE OBLIGATION OF SAID ASSOCIATION, ITS SUCCESSORS AND ASSIGNS, WITHOUT RECOURSE TO THE CITY OF PALM BEACH GARDENS.
- 3. TRACT C, AS SHOWN HEREON, IS HEREBY DEDICATED TO MIRASOL CLUB, INC., ITS SUCCESSORS AND ASSIGNS, FOR OPEN SPACE, PEDESTRIAN ACCESS AND LANDSCAPE PURPOSES AND IS THE PERPETUAL MAINTENANCE OBLIGATION OF SAID ASSOCIATION, ITS SUCCESSORS AND ASSIGNS, WITHOUT RECOURSE TO THE CITY OF PALM BEACH GARDENS.

4. AN INGRESS-EGRESS EASEMENT (IEE) OVER ALL OF TRACT A AND TRACT B AND THE DRAINAGE EASEMENTS (DE), AS SHOWN HEREON, IS HEREBY DEDICATED IN PERPETUITY ON A NON-EXCLUSIVE BASIS TO THE NORTHERN PALM BEACH IMPROVEMENT DISTRICT (NPBCID), INCLUDING ITS STAFF AND AUTHORIZED COUNTY CONSULTANTS, CONTRACTORS AND AGENTS, FOR PEDESTRIAN, VEHICULAR AND EQUIPMENT INGRESS AND EGRESS TO AND FROM NPBCID WATER MANAGEMENT FACILITIES, LANDS AND EASEMENTS FOR WATER MANAGEMENT PURPOSES.

5. THE DRAINAGE EASEMENTS (DE), AS SHOWN HEREON, ARE HEREBY DEDICATED TO MIRASOL MASTER MAINTENANCE ASSOCIATION, INC., A FLORIDA CORPORATION, NOT FOR PROFIT, ITS SUCCESSORS AND ASSIGNS, IN PERPETUITY FOR DRAINAGE PURPOSES. THE MAINTENANCE OF ALL DRAINAGE FACILITIES LOCATED THEREIN SHALL BE THE PERPETUAL MAINTENANCE OBLIGATION OF SAID ASSOCIATION, INC., ITS SUCCESSORS AND ASSIGNS, WITHOUT RECOURSE TO THE CITY OF PALM BEACH GARDENS AND WITHOUT RECOURSE TO THE NORTHERN PALM BEACH COUNTY IMPROVEMENT DISTRICT.

6. TRACTS LK-35 AND LK-37, THE WATER MANAGEMENT TRACTS AS SHOWN HEREON, ARE HEREBY DEDICATED TO MIRASOL MASTER MAINTENANCE ASSOCIATION, INC., A FLORIDA CORPORATION, NOT FOR PROFIT, ITS SUCCESSORS AND ASSIGNS, FOR WATER MANAGEMENT PURPOSES. IT IS POSSIBLE THAT, AT SOME TIME SUBSEQUENT TO THE RECORDING OF THIS PLAT, SAID TRACTS LK-35 AND LK-37 MAY BE CONVEYED WITHOUT ENCUMBRANCES AND IN FEE SIMPLE ABSOLUTE, INCLUDING SOME OR ALL OF THE IMPROVEMENTS THEN LOCATED THEREON, AS WELL AS THE RIGHT, BUT NOT THE OBLIGATION, TO MAINTAIN SAID TRACTS LK-35 AND LK-37 AND THE WATER BODIES AND SAID IMPROVEMENTS THEREON, TO THE NORTHERN PALM BEACH COUNTY IMPROVEMENT DISTRICT, AN INDEPENDENT SPECIAL DISTRICT CREATED PURSUANT TO THE LAWS OF THE STATE OF FLORIDA, UNLESS AND UNTIL SUCH CONVEYANCE OCCURS, TOGETHER WITH SUCH MAINTENANCE RESPONSIBILITIES AS MAY BE ASSUMED BY SAID DISTRICT AND SAID ACCEPTANCE IS RECORDED IN THE PUBLIC RECORDS OF PALM BEACH COUNTY, FLORIDA, SAID TRACTS LK-35 AND LK-37 SHALL BE THE PERPETUAL MAINTENANCE RESPONSIBILITY OF SAID ASSOCIATION, ITS SUCCESSORS AND ASSIGNS, WITHOUT RECOURSE TO THE DISTRICT AND WITHOUT RECOURSE TO THE CITY OF PALM BEACH GARDENS.

7. A WATER MANAGEMENT EASEMENT (WME) OVER ALL OF TRACTS LK-35 AND LK-37, AS SHOWN HEREON, IS HEREBY DEDICATED TO NORTHERN PALM BEACH COUNTY IMPROVEMENT DISTRICT (NPBCID) FOR THE CONSTRUCTION, OPERATION, INSPECTION AND MAINTENANCE OF WATER MANAGEMENT FACILITIES, THE LANDS THEREIN AND THEREUNDER BEING THE PERPETUAL MAINTENANCE RESPONSIBILITY OF MIRASOL MASTER MAINTENANCE ASSOCIATION, INC., A FLORIDA CORPORATION, NOT FOR PROFIT, ITS SUCCESSORS AND ASSIGNS, WITHOUT RECOURSE TO SAID NPBCID AND WITHOUT RECOURSE TO THE CITY OF PALM BEACH GARDENS. SAID NPBCID SHALL HAVE THE RIGHT, BUT NOT THE OBLIGATION, TO CONSTRUCT, OPERATE, INSPECT AND MAINTAIN WATER MANAGEMENT FACILITIES WITHIN THESE EASEMENTS.

ONCE CONSTRUCTION OF THE APPROPRIATE PHASE OF THE WATER MANAGEMENT SYSTEM IS COMPLETED IN ACCORDANCE WITH NORTHERN PALM BEACH COUNTY IMPROVEMENT DISTRICT'S UNIT OF DEVELOPMENT NO. 43, CERTIFIED BY A PROFESSIONAL ENGINEER AND CONVEYED IN FEE TITLE TO AND ACCEPTED BY NORTHERN PALM BEACH COUNTY IMPROVEMENT DISTRICT, THE NORTHERN PALM BEACH COUNTY IMPROVEMENT DISTRICT SHALL HAVE THE OBLIGATION TO OPERATE, INSPECT AND MAINTAIN THE WATER MANAGEMENT FACILITIES WITHIN TRACTS LK-35 AND LK-37.

8. THE WATER MANAGEMENT EASEMENTS (WME), AS SHOWN HEREON, ARE HEREBY DEDICATED TO NORTHERN PALM BEACH COUNTY IMPROVEMENT DISTRICT (NPBCID) FOR USE FOR ACCESS AND MAINTENANCE OF ADJACENT WATER MANAGEMENT FACILITIES, SAID EASEMENTS BEING THE PERPETUAL MAINTENANCE OBLIGATION OF MIRASOL MASTER MAINTENANCE ASSOCIATION, INC., A FLORIDA CORPORATION, NOT FOR PROFIT, ITS SUCCESSORS AND ASSIGNS, WITHOUT RECOURSE TO SAID NORTHERN PALM BEACH COUNTY IMPROVEMENT DISTRICT AND WITHOUT RECOURSE TO THE CITY OF PALM BEACH GARDENS.

9. THE WATER MANAGEMENT ACCESS EASEMENTS (WMAE), AS SHOWN HEREON, ARE HEREBY DEDICATED TO NORTHERN PALM BEACH COUNTY IMPROVEMENT DISTRICT (NPBCID) FOR ACCESS TO AND FROM SAID NPBCID WATER MANAGEMENT FACILITIES, LANDS AND EASEMENTS, THE LANDS LYING UNDER SAID WATER MANAGEMENT ACCESS EASEMENTS BEING THE PERPETUAL MAINTENANCE RESPONSIBILITY OF THE COUNTRY CLUB AT MIRASOL COMMUNITY ASSOCIATION, INC., A FLORIDA CORPORATION, NOT FOR PROFIT, ITS SUCCESSORS AND ASSIGNS, WITHOUT RECOURSE TO SAID NORTHERN PALM BEACH COUNTY IMPROVEMENT DISTRICT AND WITHOUT RECOURSE TO THE CITY OF PALM BEACH GARDENS.

10. THE LANDSCAPE AND PEDESTRIAN ACCESS EASEMENTS (LE & PAE), AS SHOWN HEREON, ARE HEREBY DEDICATED TO THE COUNTRY CLUB AT MIRASOL COMMUNITY ASSOCIATION, INC., A FLORIDA CORPORATION, NOT FOR PROFIT, ITS SUCCESSORS AND ASSIGNS, FOR LANDSCAPE AND PEDESTRIAN ACCESS PURPOSES AND ARE THE PERPETUAL MAINTENANCE OBLIGATION OF SAID ASSOCIATION, ITS SUCCESSORS AND ASSIGNS, WITHOUT RECOURSE TO THE CITY OF PALM BEACH GARDENS.

11. THE INGRESS-EGRESS EASEMENT (IEE) WITHIN TRACT A, AS SHOWN HEREON, IS HEREBY DEDICATED IN PERPETUITY ON A NON-EXCLUSIVE BASIS TO VILLA VASARI AT MIRASOL CONDOMINIUM ASSOCIATION, INC., A FLORIDA CORPORATION, NOT FOR PROFIT, ITS SUCCESSORS AND ASSIGNS, FOR PEDESTRIAN, VEHICULAR AND EQUIPMENT INGRESS AND EGRESS.

12. A NON-EXCLUSIVE EASEMENT FOR INGRESS AND EGRESS OVER TRACT A AND TRACT B IS HEREBY DEDICATED TO SEACOAST UTILITY AUTHORITY, ITS SUCCESSORS AND ASSIGNS, FOR ACCESS PURPOSES ONLY, SAID LAND BEING THE PERPETUAL MAINTENANCE OBLIGATION OF MIRASOL CLUB, INC., A FLORIDA CORPORATION, NOT FOR PROFIT, ITS SUCCESSORS AND ASSIGNS. A NON-EXCLUSIVE EASEMENT ON, OVER AND UNDER TRACT A AND B IS HEREBY DEDICATED TO SEACOAST UTILITY AUTHORITY, ITS SUCCESSORS AND ASSIGNS, FOR INSTALLATION, OPERATION AND MAINTENANCE OF WATER AND SEWER FACILITIES, AND NO ABOVE GROUND UTILITIES OR APPURTENANCES THERETO ARE TO BE CONSTRUCTED THAT WOULD OBSTRUCT OR PREVENT ACCESS OVER TRACT A AND B.

IN WITNESS WHEREOF, TWC/MIRASOL, INC., A FLORIDA CORPORATION, AS GENERAL PARTNER OF TAYLOR WOODROW COMMUNITIES AT MIRASOL, LTD., A FLORIDA LIMITED PARTNERSHIP, HAS CAUSED THESE PRESENTS TO BE SIGNED BY ITS VICE PRESIDENT AND ITS CORPORATE SEAL TO BE AFFIXED HERETO BY AND WITH THE AUTHORITY OF ITS BOARD OF DIRECTORS, THIS 19th DAY OF February, 2003.

TAYLOR WOODROW COMMUNITIES AT MIRASOL, LTD.,
A FLORIDA LIMITED PARTNERSHIP, f/k/a TWC/GOLF DIGEST, LTD.
BY: TWC/MIRASOL, INC., A FLORIDA CORPORATION,
f/k/a TCB GOLF VENTURES, INC.,
AS GENERAL PARTNER OF TAYLOR WOODROW COMMUNITIES AT
MIRASOL, LTD.

WITNESS: *[Signature]* BY: *[Signature]*
PRINT NAME: *Victor H. Crawford* / CRAIG A. PERNA
VICE PRESIDENT
WITNESS: *[Signature]*
PRINT NAME: *Kristi Quinn*

ACKNOWLEDGEMENT

STATE OF FLORIDA)
COUNTY OF PALM BEACH)

BEFORE ME PERSONALLY APPEARED CRAIG A. PERNA WHO IS PERSONALLY KNOWN TO ME, OR HAS PRODUCED AS IDENTIFICATION, AND WHO EXECUTED THE FOREGOING INSTRUMENT AS THE VICE PRESIDENT OF TWC/MIRASOL, INC., A FLORIDA CORPORATION, AS GENERAL PARTNER OF TAYLOR WOODROW COMMUNITIES AT MIRASOL, LTD., A FLORIDA LIMITED PARTNERSHIP, AND SEVERALLY ACKNOWLEDGED TO AND BEFORE ME THAT HE EXECUTED SUCH INSTRUMENT AS SUCH OFFICER OF SAID CORPORATION, AND THAT THE SEAL AFFIXED TO THE FOREGOING INSTRUMENT IS THE CORPORATE SEAL OF SAID CORPORATION AND THAT IT WAS AFFIXED TO SAID INSTRUMENT BY DUE AND REGULAR CORPORATE AUTHORITY.

WITNESS MY HAND AND OFFICIAL SEAL THIS 19th DAY OF February 2003.
MY COMMISSION EXPIRES: April 26, 2005
DATE

NOTARY PUBLIC: *[Signature]*
PRINT NAME: *Victoria Reese*
NOTARY LICENSE NO. *DD61651*

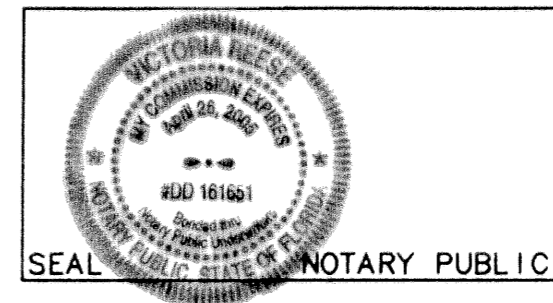

SEAL TWC/MIRASOL, INC. SEAL CITY OF PALM BEACH GARDENS SEAL REVIEWING SURVEYOR AND MAPPER

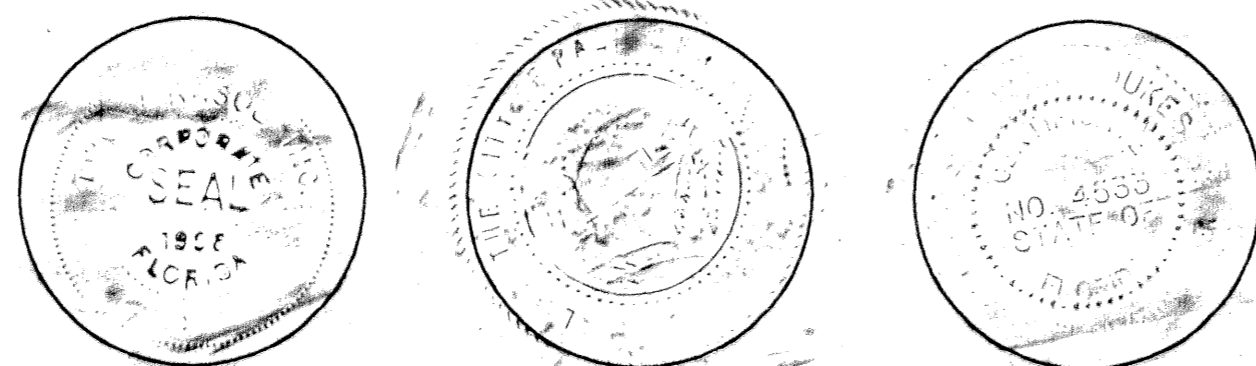

APPROVALS

CITY OF PALM BEACH GARDENS
COUNTY OF PALM BEACH, FLORIDA

THIS PLAT IS HEREBY APPROVED FOR RECORD DATED THIS 10th DAY OF April, 2003.

ATTEST: *[Signature]* BY: *[Signature]*
CITY CLERK ERIC JABLON, MAYOR

CITY ENGINEER:

THIS PLAT IS HEREBY ACCEPTED FOR RECORD DATED THIS 10th DAY OF April, 2003.

BY: *[Signature]*
DANIEL P. CLARK, P.E., CITY ENGINEER

REVIEWING SURVEYOR

STATE OF FLORIDA)
COUNTY OF PALM BEACH)

THIS PLAT HAS BEEN REVIEWED FOR CONFORMITY IN ACCORDANCE WITH CHAPTER 177.081(1) OF THE FLORIDA STATUTES AND THE ORDINANCES OF THE CITY OF PALM BEACH GARDENS. THIS REVIEW DOES NOT INCLUDE THE VERIFICATION OF THE GEOMETRIC DATA, PERMANENT CONTROL POINTS (PCP'S) OR MONUMENTS AT LOT CORNERS.

BY: *[Signature]* DATE: March 26, 2003
O. HOWARD DUKES
PROFESSIONAL SURVEYOR AND MAPPER LICENSE NO. LS 4533

THIS INSTRUMENT WAS PREPARED BY MARY HANNA CLODFELTER, P.S.M. IN THE OFFICES OF MOCK, ROOS & ASSOCIATES, INC., 5720 CORPORATE WAY, WEST PALM BEACH, FLORIDA 33407.

SCALE: N/A	FLORIDA L.B. NO. 48
P.A. NO. 99373.00	MOCK • ROOS ENGINEERS • SURVEYORS • PLANNERS
DATE: NOVEMBER 2002	
DRAWING NO. 42-42-04-148	
5720 Corporate Way, West Palm Beach, Florida 33407 (561) 683-3113, fax 478-7248	

MIRASOL CLUBHOUSE AND VILLAS
PART OF GOLF DIGEST P.C.D.
BEING IN SECTION 04,
TOWNSHIP 42 SOUTH, RANGE 42 EAST,
CITY OF PALM BEACH GARDENS,
PALM BEACH COUNTY, FLORIDA

SHEET 1 OF 4

S:\vill\wvill\wvill\wvillrp01.dwg 2/18/2003 11:17:06 PM EST

REV: 02-18-03
CAD FILE:
TAYL\VILL\WVILLRP01